

15

26 APR 2017

to.....Date.....
The plan has been sanctioned subject to rules & the condition that Notice of commencement of work and certificate of completion/occupancy should be submitted to the municipality within one month of commencement and completion as per Rule 26 of the W.B.M. Act, 1996 as amended. This sanction shall remain of valid for three years from the date sanction

Abhishek 24/4/17

**Sub Assistant Engineer
Panihati Municipality**

D. Das

**Asst. Engineer
Panihati Municipality**

SANCTIONED

SD

26 APR 2017

**CHAIRMAN
PANIHATI MUNICIPALITY**

SREE SAI CONSTRUCTION

Samare Mondal

Partner

4) OVER
3)

SCHEDULE OF OPENINGS

TYPE	OPENING SIZE		DESCRIPTION
	WIDTH	HEIGHT	
D ₁	1050	2100	ENTRANCE DOOR
D ₂	900	2100	BED ROOM DOOR
D ₃	750	2100	TOILET, BALC. & KIT. DOOR
W ₁	1500/1200	1350	BED ROOM WINDOW
W ₂	900	1050	KITCHEN WINDOW
W ₃	600	800	TOILET WINDOW

AREA STATEMENT

DESCRIPTION	SQ. M.	SQ. FT.
LAND AREA (07 KH.-12 CH.-00 SQ.FT.) (AS PER DEED)	518.58	5580
	COVERED AREA (SQ. M.)	CARPET AREA (SQ. M.)
PROPOSED GROUND FLOOR AREA	303.71	271.16
PROPOSED FIRST FLOOR AREA	303.71	271.16
PROPOSED SECOND FLOOR AREA	303.71	271.16
PROPOSED THIRD FLOOR AREA	303.71	271.16
PROPOSED FOURTH FLOOR AREA	303.71	271.16
TOTAL AREA OF ALL FLOORS	1518.55	1355.80

HEIGHT OF THE BUILDING 14.50 M. FROM GROUND LEVEL

Rupa Bose
Swapan Kumar Ray
Shyamali Mitra
Dipak Kumar Ray
Tapan Kumar Ray
Subash Ray
Chaitali Paul
Chameli Dutta

Santosh Kumar Dey
L.T.L. of Santosh Dey

SIG. OF OWNER/S :

Naren Dasgupta
FRESH & FAIR CONSTRUCTION
Naren Dasgupta
Building Planner, Maker, Estimator & Surveyor
Tarapuruk Sukantapally, Agartara
Panihati Municipality
Dt. P.M. License No. 15141

SADHAN KIRTANIA
B.E. (CIVIL), M.E. (Soil Mech.), J.U.
Structural & Geotechnical Engineer
Kamarhati Municipality, L.B.S.-A
LIC. No. 1003731 for this year, 16-17
12A, Degree College Road, Kot - 69

SIG. OF L.B.S. :

SIG. OF ENGINEER :

PROJECT :
PROPOSED PLAN OF G+IV STORIED BUILDING OF
SRI. SWAPAN ROY, TAPAN KR. ROY, DIPAK ROY &
SUHAS ROY ALL ARE S/O. LT. SAKHANATH ROY.
SMT. SHANTI DEY, SRI. SANTOSH KR. DEY, SMT.
CHAMELI DUTTA, RUPA BOSE, CHAITALI PAL AND
SHYAMALI MITRA ALL ARE W/O. S/O. & D/O.
LT. NAGENDRA NATH DEY, AT 2 NO. DESH BANDHU
NAGAR, SODEPUR, KOLKATA-700110, P.S.-KHARDAH,
MOUZA-SODEPUR, C.S. PLOT NO.-486(P), 488(P),
E.P. NO.-55 & 57, S.P. NO.-257 & 228, J.L. NO.-8,
WARD NO. 11, ...

FINISH WITH
JOINT

LAMBER
Y JOINT

M. THK. OUTER
EG WITH COARSE

ATN

SLAB

G.L

25

OVER

Z

ATION

SL



00

ROOM



3350

SLOPE



SLOPE



DETAIL OF SEPTIC TANK

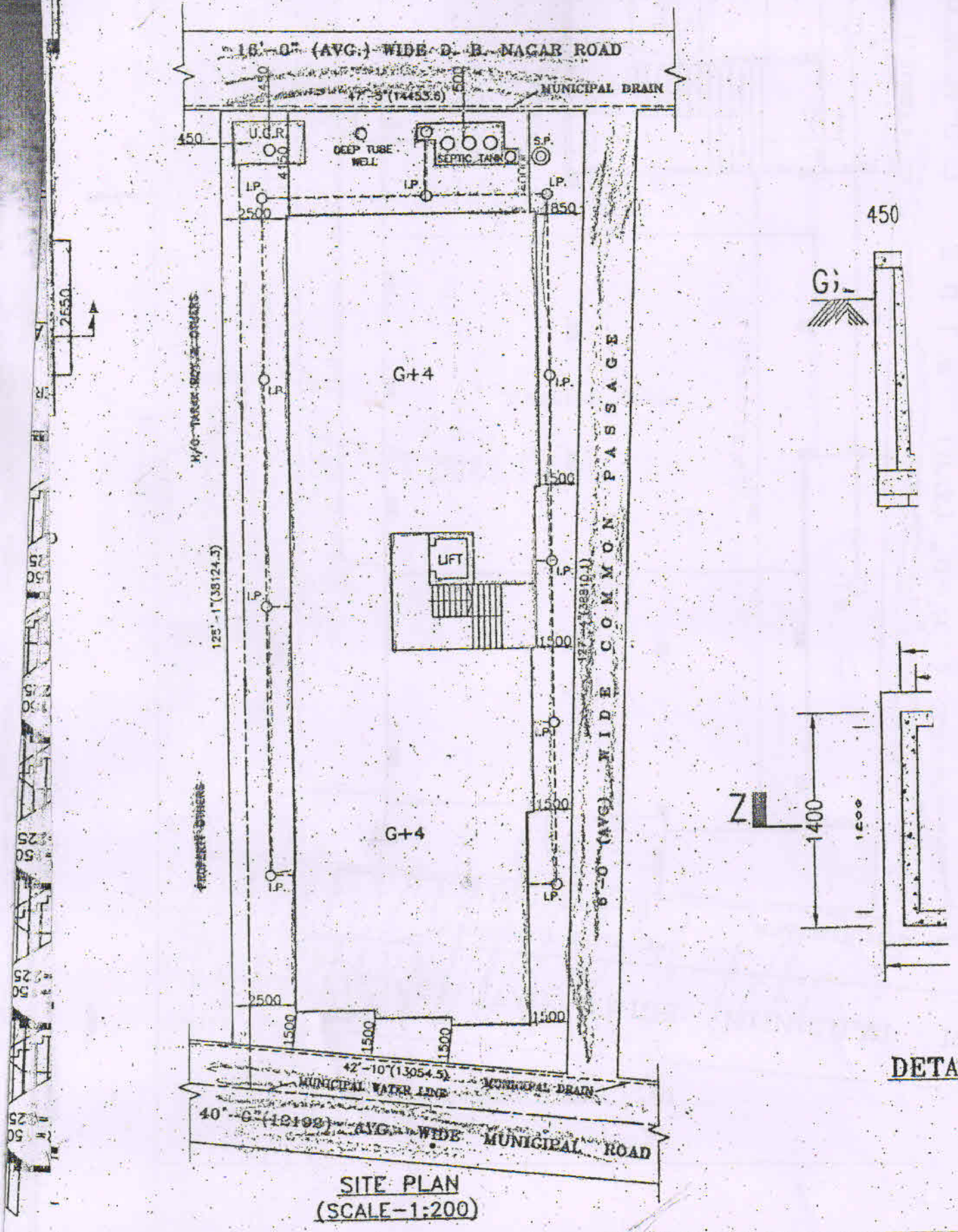

SITE PLAN
(SCALE-1:200)



DETA

SREE SAI CONSTRUCTION
Samare Mondal
Partner

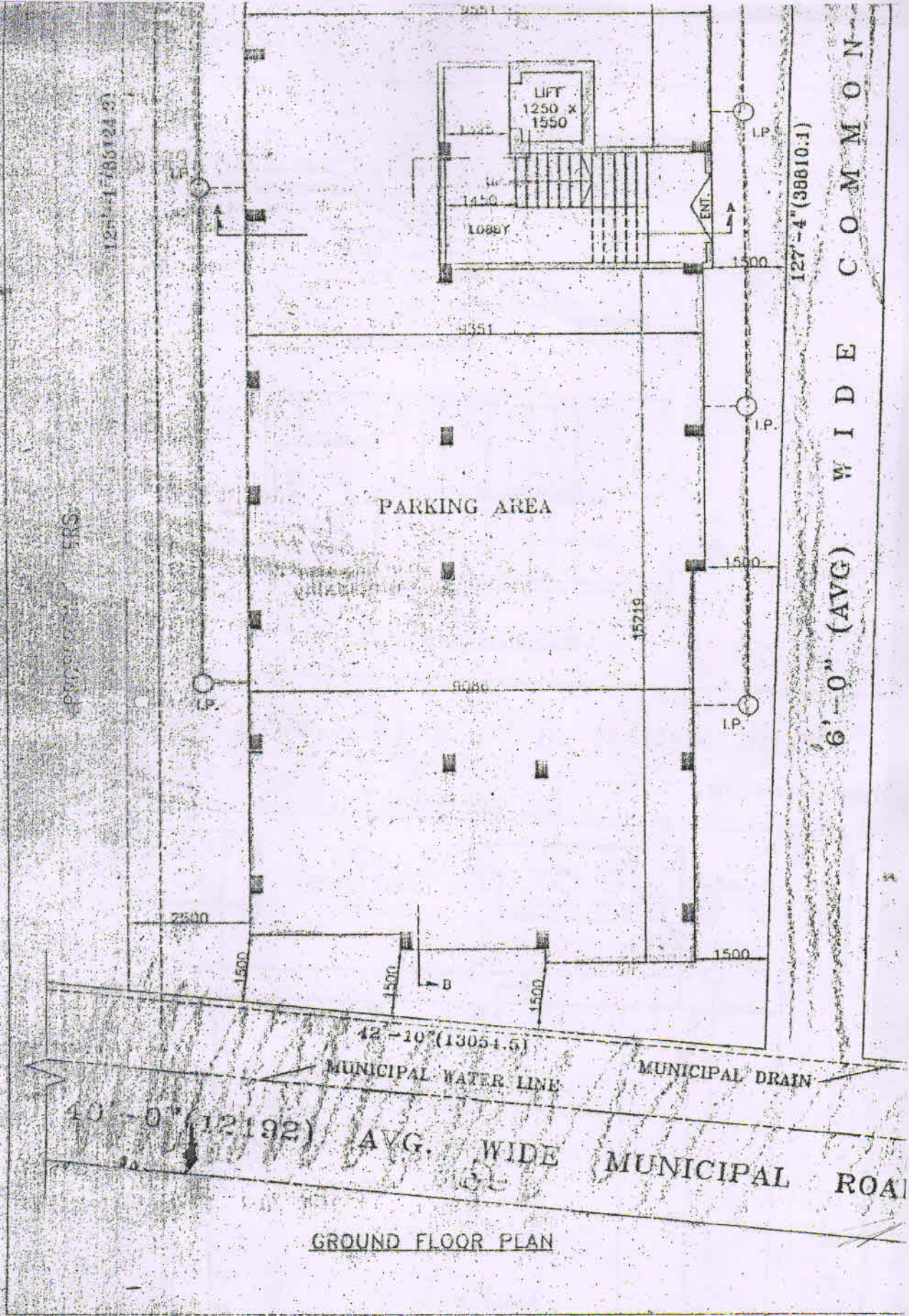

SREE SAI CONSTRUCTION
Samer Mondal
 Partner

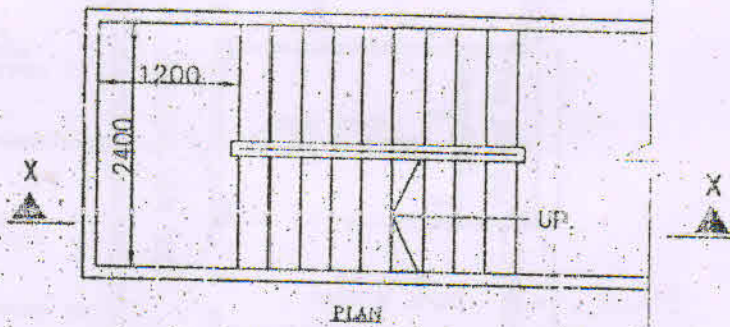
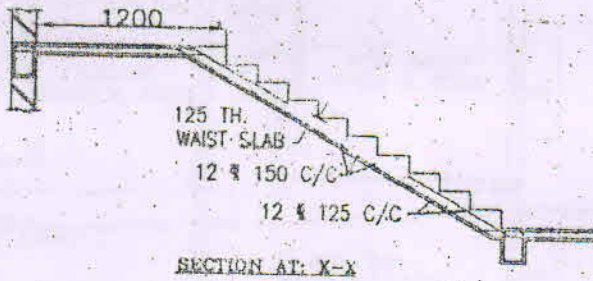

DETAILS OF STAIR CASE

16'-0" (AVG.) WIDE D. B. NAGAR ROAD

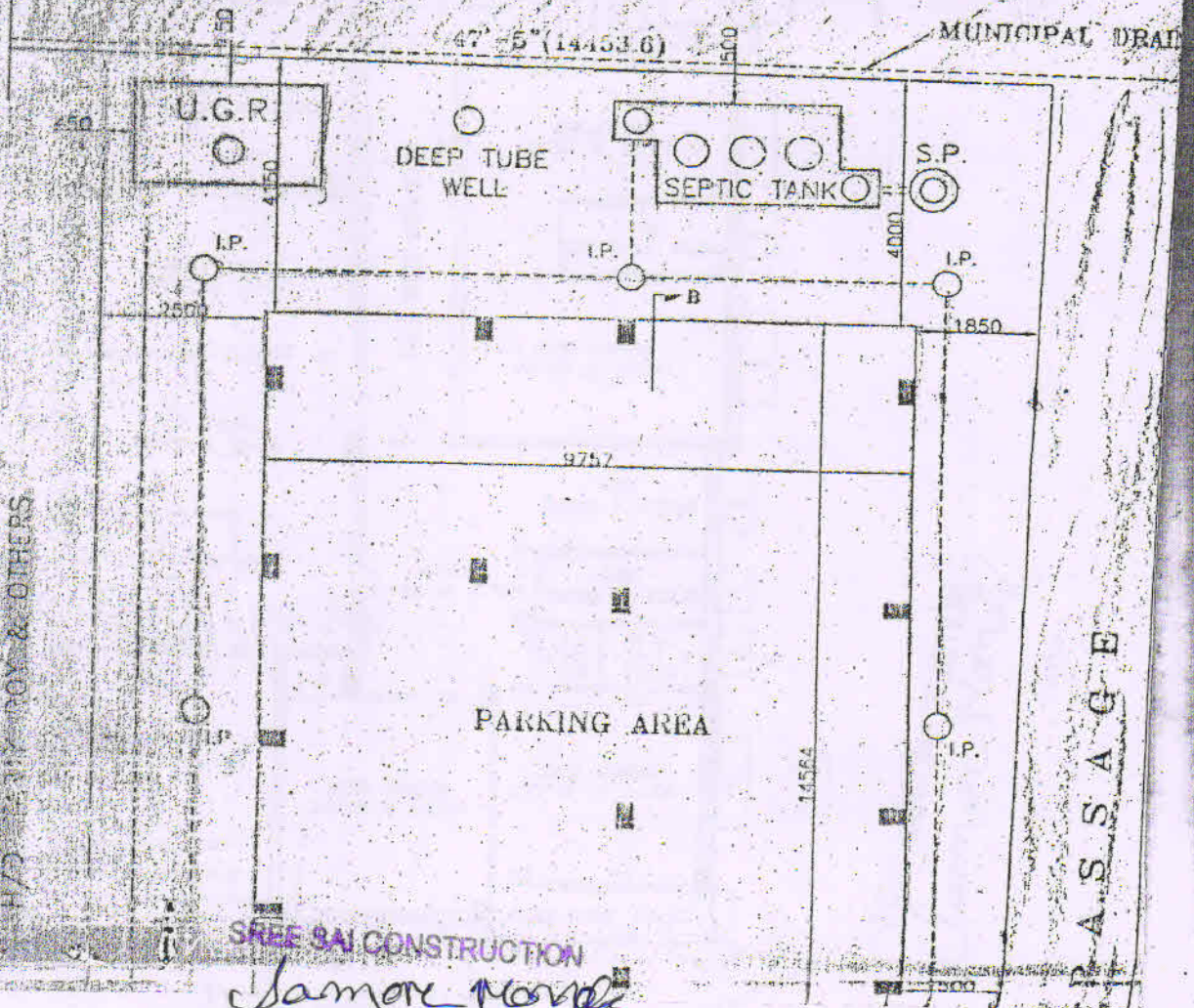

SHREE SAI CONSTRUCTION

Jamare Navar

Partner

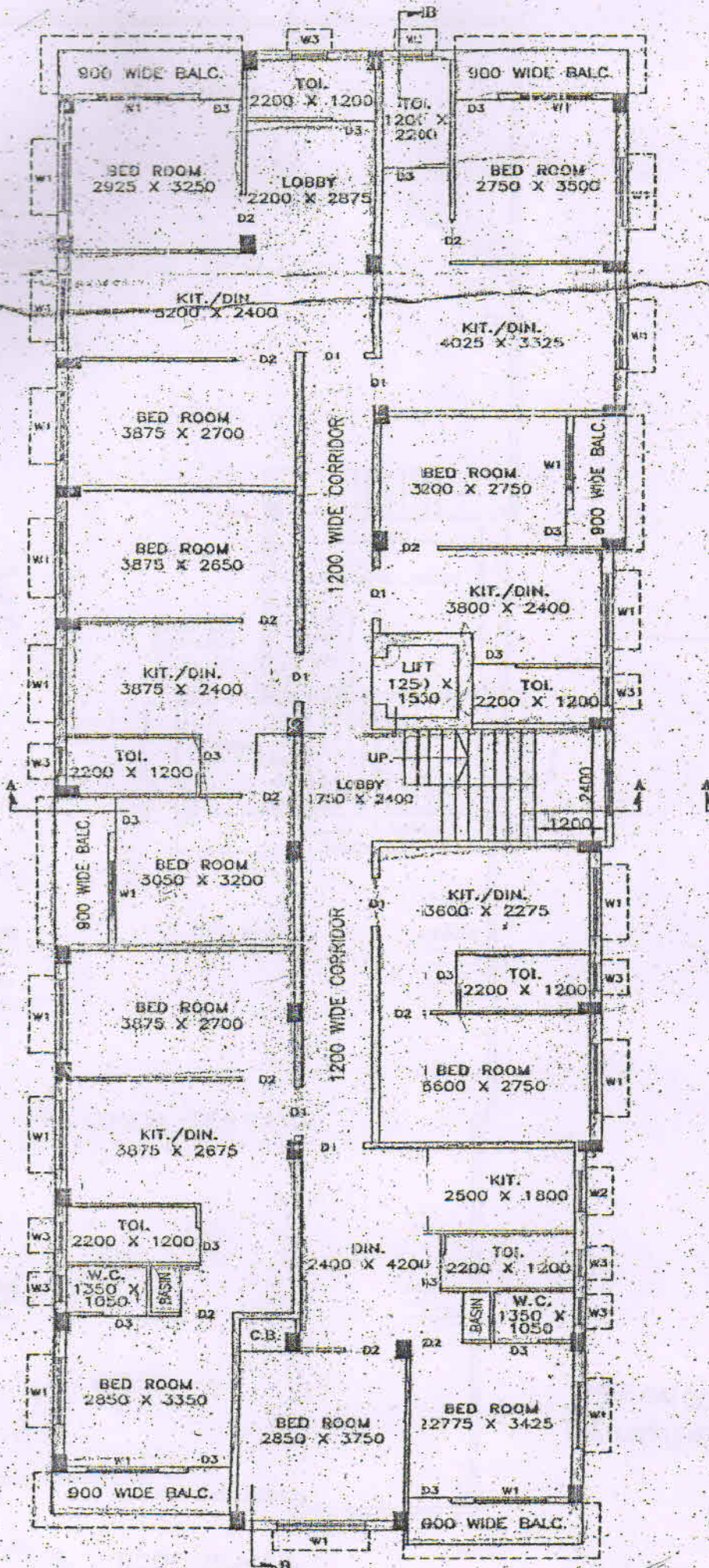

TYP. FLOOR PLAN
(1ST, 2ND, 3RD, 4TH)

FREE SAI CONSTRUCTION
Samone Mandel
 Partner

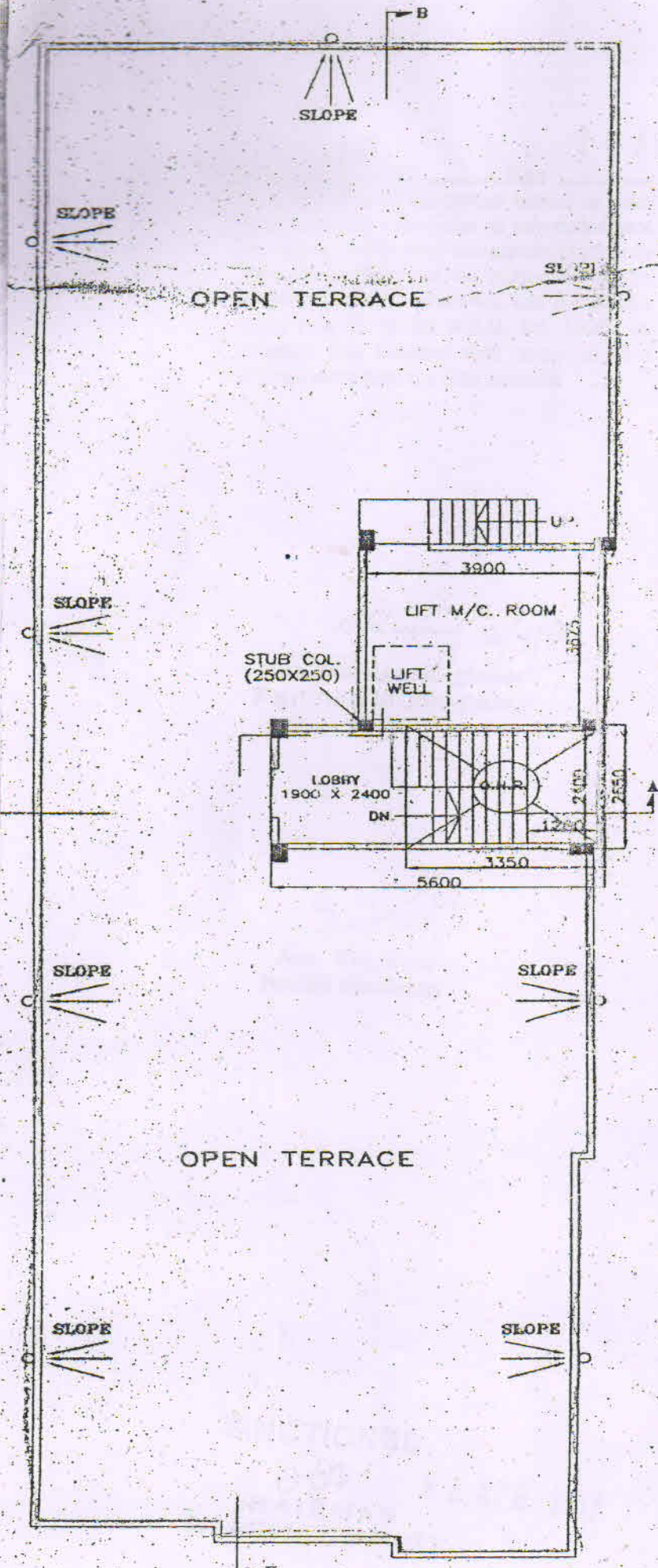

ROOF PLAN

SREE SAI CONSTRUCTION
Sanjay Menon
 Partner